

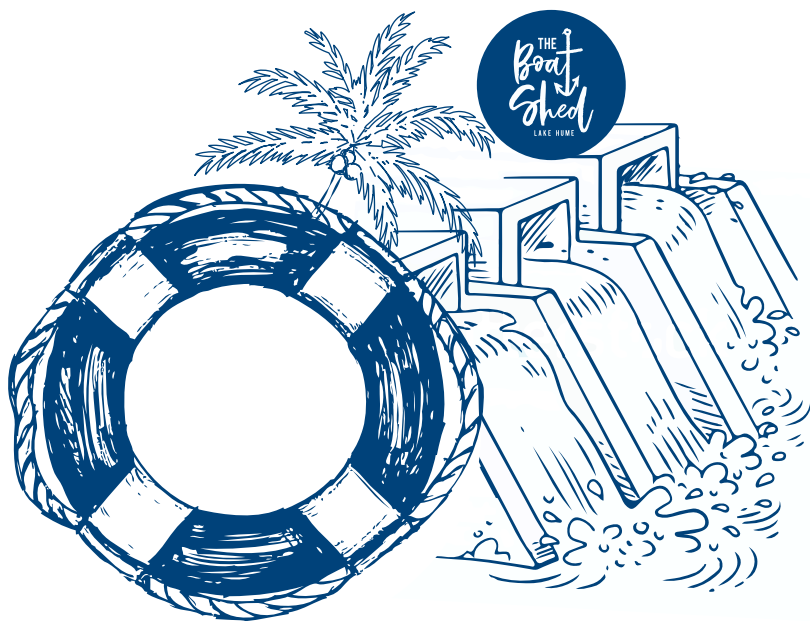

MENU



LUNCH 11:30AM - 2:30PM

DINNER 5:30PM - 8:30PM

TO STAR

WOOD FIRED FLAT BREAD <i>V, DF & VE available</i> Served with housemade dukkah, daily dip and marinated olives	18
CHEESY GARLIC & CHIVE PIZZA <i>V (half pizza)</i> Add bacon +5	18
TUNA CRUDO <i>DF GF</i> with house smoked coconut cream, kaffir lime & saffron oil. Think Ceviche style w rice crisps	22
FRIED CHICKEN BITES <i>GF, DF</i> Bite size pieces of chicken thigh with fresh cucumber, ginger, kewpie mayo & yangnyeom sauce	19
COOL BEEF CARPACCIO <i>GF</i> Finely sliced eye fillet of beef w bruschetta flavours and parmesan snow	19
VEGAN TARTARE <i>GF DF VE</i> Petite salad of sweet corn, coriander, beans, tofu & smoked tomato confit	19
FISH SLIDER BITES - 2 <i>SLIDERS PER SERVE</i> Soft sliders filled with Crispy fish,slaw, mayo, pineapple & tequila salsa	19
PRAWN SLIDER BITES - 2 <i>SLIDERS PER SERVE</i> Soft sliders filled with Marinated prawns,slaw, mayo	22



MAINS

WOODFIRED GREEK STYLE CALAMARI <i>GF</i>	32
Tossed in our famous Boat Shed Greek salad. Cos lettuce, marinated olives, feta, cucumber, cherry tomato, red onion, vinegarette	
POKE BOWL <i>VE OPT, GF, DF</i>	30
Featuring miso glazed eggplant, soy egg and sesame tofu w rice, furiake, pickles, edamame, & cucumber Add chicken +\$6 Add raw tuna +\$6 Add smoked cured salmon +\$6	
THE BOAT SHED FISH & CHIPS <i>DF available</i>	30
Lightly battered fresh to order w lemon & oregano salted chips, pea tartare & salad on the side.	
PAN SEARED BURRAMUNDI <i>GF, DF available</i>	38
Seared with Thai sunshine curry sauce, bumbu greens, sambal and rice	
CHICKEN PARMY	33
Our tweak on the usual suspects- tomato chilli jam, local ham and smoked Tassy Cheddar cheese, served with chips and salad	
BBQ GLAZED PORK RIBS (half rack)	35
With house made potato and egg salad & Tauriri's famous paraoa parai (its a delicious fried bread). Full Rack ADD \$15	
CHAR GRILLED SCOTCH FILLET <i>GF available</i>	45
With classic chips, garden salad & mushroom sauce	

Woodfired Pizza

CHEESY GARLIC ✓	23
Add bacon +7	
MARGARITA ✓	23
Tomato sugo, mozzarella, basil pesto	
HAWAIIAN	26
Tomato sugo, ham and fresh pineapple	
VEGO DELIGHT ✓	26
Tomato sugo, basil pesto, capsicum, mushroom, red onion, olives, cherry tomatoes and feta	
BBQ MEATLOVERS	28
Tomato sugo, ham, salami, chicken, bacon, BBQ sauce & mozzarella	
HOT SMOKED SALMON	28
zucchini ribbons, lemon mascarpone, truffle, capers, red onion & dill.	

Gluten Free bases available +\$3

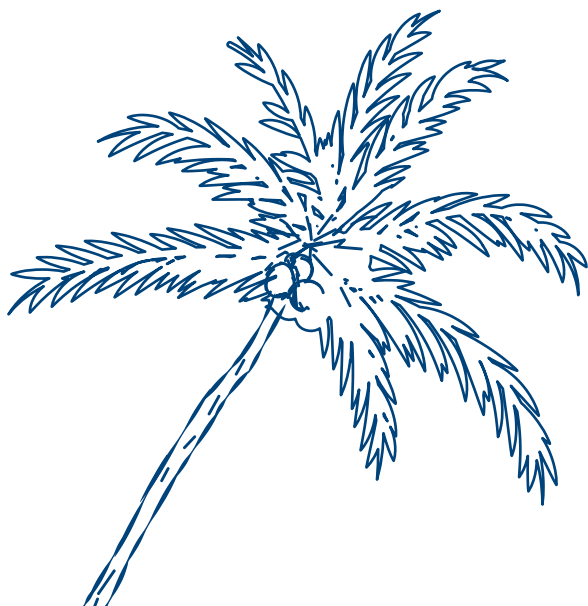

Sides

POTATO BRAVAS ^{GF}

Crunchy chat potatoes, parmesan cheese, mayonnaise and chilli & lemon salt

18

TBS CAESAR SALAD ^{GF}

Fresh cos leaves, soft egg, bacon, croutons & parmesan

24

Add Fried chicken +6

Add Smoked cured salmon +6

SWEET POTATO FRIES ^{GF}

w mayo

18

CLASSIC FRIES ^{GF}

w mayo & tomato sauce

14

BAR SNACKS

3PM TO 5PM

SHARED GRAZING PLATTER ^{GF Available}

52

Suited to serve 2-4 guests

Duo of Cheese, charcuterie, house made dips, olives, crudities, fruit and crackers.

Soy roasted pumpkin seeds ^{V, VE, GF, DF}

5

Local marinated olives ^{V, VE, GF, DF}

8



Desserts

"LEMON MERGINGUE PIE"

16

Our heavenly version featuring lemon curd, nannas meringue, thyme shortbread & blueberries.

STRAWBERRIES AND CHOCOLATE CREAM

16

Chocolate cream mousse w vanilla mascarpone, strawberry essence & chocolate crumb

MANGO AND COCONUT DELIGHT GF, VE, DF

16

Pannacotta w tropical fruits & mango sorbet

Kids Corner \$18

Served with a fruit juice and vanilla ice cream

Cheese schnitzel burger and chips

Kids fish and chips

Chicken nuggets and chips

Kids Hawaiian pizza

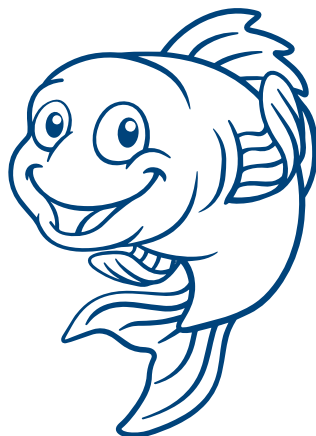

We can not guarantee an allergen free kitchen. Please ensure that you advise our team of dietary requirements or allergies. We will endeavor to accommodate your dietary needs, however we cannot be held responsible for traces of allergens.

V - Vegetarian VE - Vegan GF - Gluten Free DF - Dairy Free

2.1% surcharge on all credit cards & 2.5% surcharge for AMEX cards.

10% surcharge on Public Holidays.

A \$1 Bettys Place Donation will be added to your bill, you are more than welcome to opt out. For every \$ you donate we will match.

DRINKS

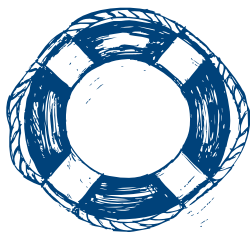

Cocktails



COCKTAIL JUGS 45

SHIPWRECKED

18

Kracken Rum, Bacardi, JD tennessee fire, Pineapple juice, lime, brown sugar & vanilla syrup

LAKE HUME MONSTER

20

Bourbon, tequila, blue curacao, apple, pineapple juice, squash

PINA COLADA

20

Malibu, Sailor Jerrys Spiced Rum, P/A juice, coconut cream, lime juice, brown sugar & vanilla

GREG'S MULE

18

Vodka, Bundaberg ginger beer, Passionfruit monin , lime, mint

BOAT SHED BLISS

23

Vanilla Vodka, Vedrenne blackberry liqueur, grapefruit monin, lemon juice, prosecco, soda

CARIBBEAN SUNRISE

20

Bacardi, Sailor Jerrys Spiced Rum, Pineapplejuice, Lime, grenadine

PEACH LONG ISLAND ICED TEA

23

Vodka, Bacardi, tequila, triple sec, peach liqueur,lemon, peach, ginger ale

FROZEN MARGARITAS - Classic, Watermelon, Mango or Sour Apple

18

Tequila, triple sec, lime juice, agave.

BOAT SHED NO-JITOS - Mint, Lime & Soda

14

Watermelon, Mango, Passionfruit, Lavender, Apple, Mixed Berry's or Peach

CLASSICS AVAILABLE ON REQUEST

ON TAP

BRIGHT BREWERY ALPINE LAGER 4.5% *Victoria*

POT 7 | SCHOONER 10 | PINT 12 | JUG 25

BRIGHT BREWERY PALE ALE 4% *Victoria*

POT 7 | SCHOONER 10 | PINT 12 | JUG 25

BRIGHT BREWERY ANYDAY XPA 2.9% *Victoria*

POT 6 | SCHOONER 9 | PINT 11 | JUG 25

ROTATING TAP

Ask your server for details.

BOTTLES

&

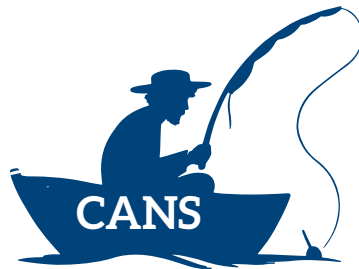

CASCADE LIGHT BEER	10
VICTORIA BITTER	10
GREAT NORTHERN SUPER CRISP	10
CARLTON DRY / DRAUGHT	10
GAGE ROADS SINGLE FIN	11
SOMERSBY PEAR /APPLE	9
CORONA	11
MATSO'S GINGER BEER	13
CANADIAN CLUB & DRY	15
JACK DANIELS & COLA	16
SOUTHERN COMFORT AND COLA	12
JIM BEAM AND COLA	16
HARD RATED	16

Wine

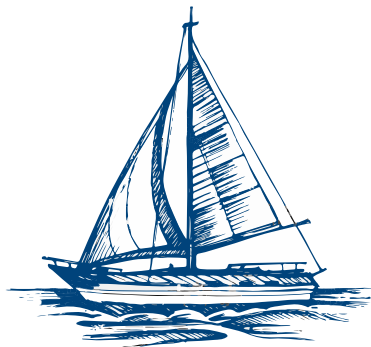

SPARKLING

<u>PROSECCO, WEBSTER ESTATE</u>	12	65
Bethanga, Vic		

<u>FOWLES 'ARE YOU GAME' SPARKLING</u>	10	50
Strathbogie Ranges, Vic		

<u>WEBSTER ESTATE 'PEARL' WINE</u>		80
Bethanga, Vic		

<u>SPARKLING ROSE, BULLER WINES RLB</u>	11	50
Rutherglen, Vic		

<u>BRUT CHANDON</u>		69
Coldstream, Vic		

WHITE

<u>PINOT GRIGIO, WEBSTER ESTATE</u>	16	75
Bethanga, Vic		

<u>SAUVIGNON BLANC, NOMADS GARDEN</u>	14	65
King Valley, Vic		

<u>CHARDONNAY, SCHILD ESTATE</u>	14	65
Barossa Valley, SA		

<u>MOSCATO, WEBSTER ESTATE</u>	15	70
Bethanga, Vic		

ROSÉ

<u>ROSÉ, WEBSTER ESTATE</u>	Bethanga, Vic	15	70
-----------------------------	---------------	----	----

RED

<u>SANGIOVESE, PIZZINI</u>		11	50
----------------------------	--	----	----

King Valley, Vic

<u>PINOT NOIR, FIGHTING GULLY</u>		13	60
-----------------------------------	--	----	----

Beechworth, Vic

<u>SHIRAZ, WEBSTER ESTATE</u>		17	80
-------------------------------	--	----	----

Bethanga, Vic

<u>GSM, ULITHORNE DONE</u>		15	85
----------------------------	--	----	----

McLaren Vale, SA

<u>MERLOT, RESCHKE BULL TRADER</u>		13	75
------------------------------------	--	----	----

Connawarra, SA

<u>FOWLES 'ARE YOU GAME' CABERNET SAUVIGNON</u>		10	50
---	--	----	----

Strathbogie Ranges, Vic

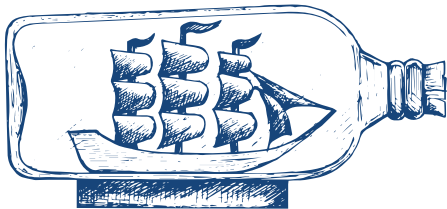

SOFTIES

MILKSHAKES

8

Chocolate, Caramel, Strawberry, Vanilla

POST MIX

6

Pepsi, Pepsi Max, Lemonade, Ginger Ale,
Raspberry, Tonic, Soda, Solo, LLB

JUICES

6

Apple, Orange, Cranberry, Pineapple

DAILY JUICES

KICKSTARTER

8

Orange, Carrot, Celery & Ginger

IMMUNITY BOOSTER

8

Orange, Lemon & Ginger

REFRESHER

8

Watermelon, Pineapple, Apple & Mint

